

Patient report

Bio-Rad DATE: 12/29/2019
D-10 TIME: 06:43 PM
S/N: #DC2K755917 Software version: 4.30-2
Sample ID: 10506143
Injection date 12/29/2019 06:41 PM
Injection #: 58 Method: HbA1c
Rack #: --- Rack position: 9

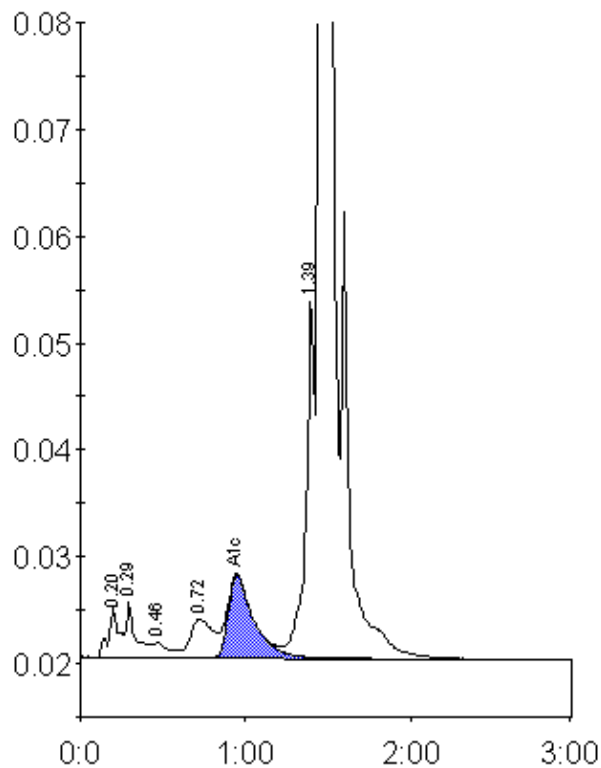

Peak table - ID: 10506143

Peak	R.time	Height	Area	Area %
A1a	0.20	4797	22528	0.9
A1b	0.29	5217	21121	0.9
F	0.46	1465	9771	0.4
LA1c/CHb-1	0.72	3681	36457	1.5
A1c	0.95	7729	84626	5.2
P3	1.39	33907	118495	5.0
A0	1.46	655537	2094704	87.7
Total Area:		2387703		

Concentration:	%
A1c	5.2